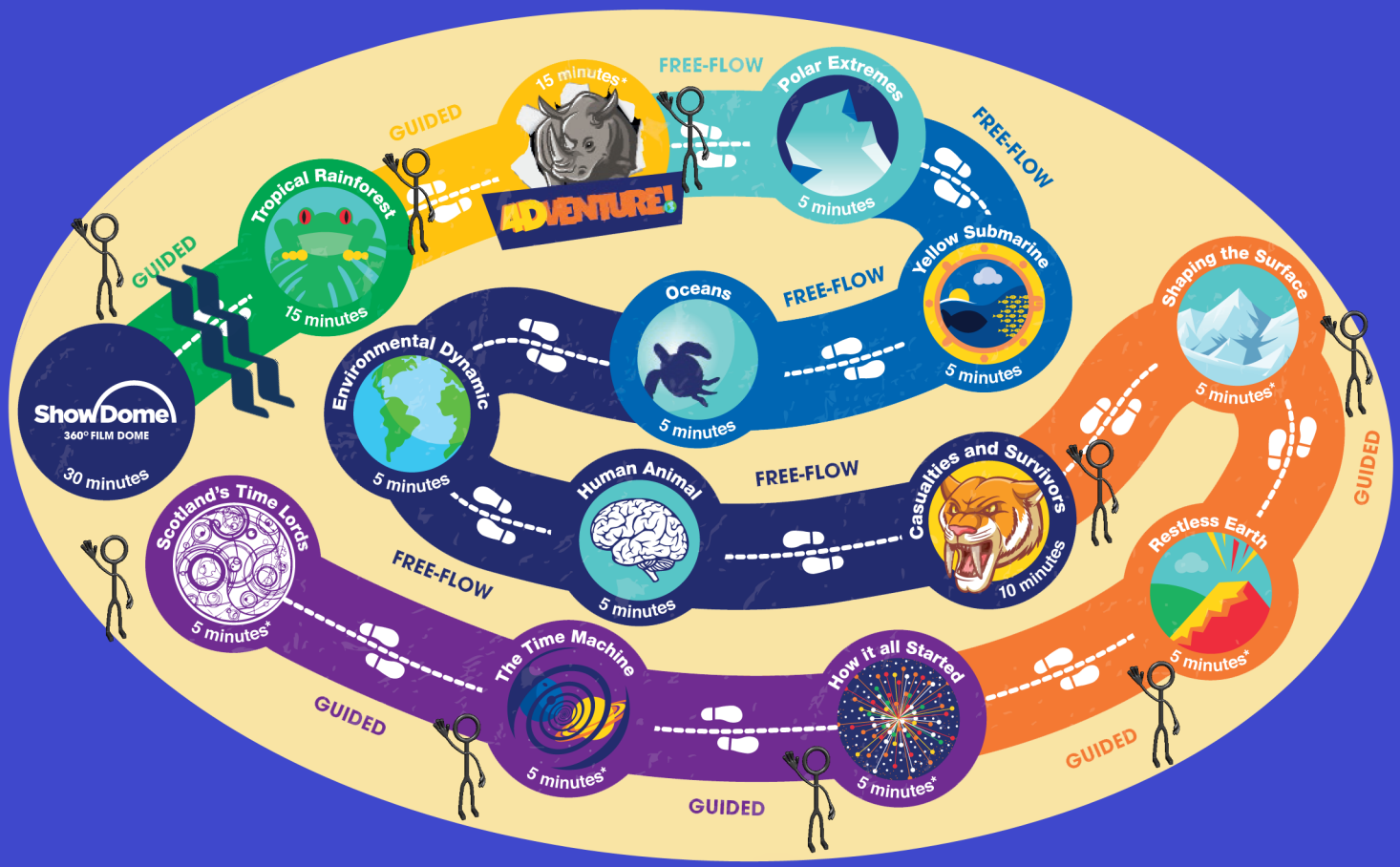

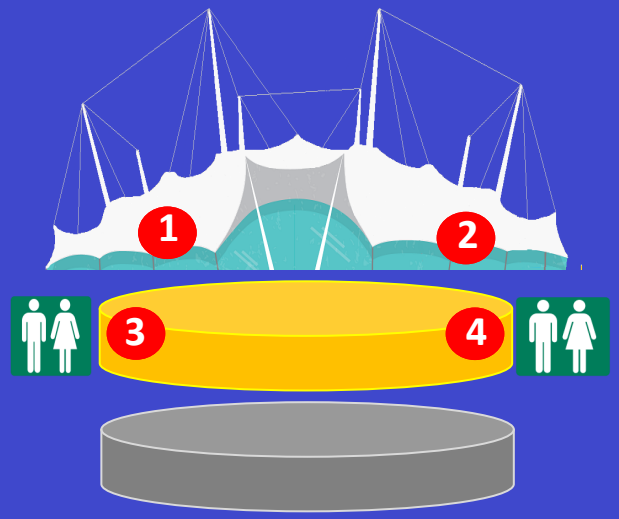

Your map of Dynamic Earth

with suggested times for each gallery for a 1 hour 30 minute visit

Please note: the ShowDome takes an additional 30 minutes. If this has not been included in your booking and you feel it should have been, just have a chat with one of our team at the ticket desk.

- Guides can be found here
- Toilets (incl baby change and disabled)
- The galleries
- Car park
- 1 Ticket desk and information
- 2 Café and picnic bench area
- 3 Gift Shop
- 4 Entrance to the Galleries and the Discovery Bases (for workshops)
- * Suggested tour times marked with an * represent set shows and can't be reduced